Vmag™

THE ULTIMATE BIG-TIT BONUS PACKAGE!
10 FREE VIDEOS + FREE DIGITAL MAG

VOL. 26
NO. 5

Voluptuous®

VOLUPTUOUS.COM

THE SCORE GROUP®

THE NEW ISSUE

5 STACKED NATURALS DEBUT

CODI & LUNA'S XXX 3-WAY ...PLUS VIDEO!

FIRST LOOK LISSA HOPE

FROM RUSSIA WITH TITS MEET SIGAL ACON

Vmag 1994 2019 Celebrating 25 Years

ALL STACKED • ALL NATURAL

All models are at least 18 years old

SALE TO MINORS IS FORBIDDEN

INTERNATIONAL EDITION
$10.99 U.S. $11.99 CANADA

53
0 74666 02662 9

Vmag™ CONTENTS

VOLUME 26 NUMBER 5

DEPARTMENTS

5 **V-MAIL**
A place for readers' comments and suggestions. This issue: award winners, tattoos and the Russian conspiracy.

FEATURES

12 **MOVIE PICK**
A preview of the new movie *Fuckin' Naturals 3,* starring three of the new girls in this issue in their first scenes.

28 **INTERVIEW: LISSA HOPE**
Meet this sweet, beautiful, sexy girl-next-door. She has big, fat, G-cup naturals, and she's thrilled to be here.

PICTORIALS

20 SIGAL ACON
37 DARIA
44 CODI VORE & LUNA XXX
54 LONDON REIGNS
65 DEMMY BLAZE
72 JENNI NOBLE
78 ANNA BLAZE
88 NATASHA SWEET XXX

NOTICE: THIS IS ADULT MATERIAL

All of the performers/models, and all of the characters that they portray, were over 18 years of age at the time of the photography. The content is inappropriate for minors and appropriate care should be taken to ensure that it is not viewed by anyone under 18 years of age.

Voluptuous (ISSN #1087-7657) is a bi-monthly publication published six times a year. Subscriptions (12 issues): $69.95 in the USA and $109.95 (U.S. funds only) in Canada. Published by The SCORE Group, PO Box 558150, Miami, FL 33255-8150. Periodicals postage paid at Miami, FL and additional mailing offices. POSTMASTER: Please send address changes to: Voluptuous, PO Box 558150, Miami, FL 33255-8150.

A SCENE-BY-SCENE GUIDE TO THIS ISSUE'S BONUS VIDEOS

This issue comes with 10 full-length bonus videos, nine of which match the pictorials in this issue plus a bonus scene.

Of course, the girls can do a lot more in videos than they can in photos, and you get to see their tits jiggling and bouncing.

As always, these videos are absolutely free with no strings attached. They can be played on your PC, laptop, Mac, smart phone or tablet. You can stream them or download and save them forever. **No email, credit card or personal information will ever be requested.** You'll also get a free digital version of the entire issue so you can take *Voluptuous* anywhere you go on your smart phone, PC, Mac or tablet.

Here are the highlights of this issue's bonus scenes.

Gorgeous newcomer Sigal Acon models a whole bunch of tight tops, stretching them over her big tits, and asks us which one we like best. Then she gets out the tape and measures her hot body.

In her debut video, G-cup newbie Lissa Hope bounces and swings her heavy naturals all over the room (including in slo-mo) then rubs her hairy pussy to orgasm.

When her scene opens, Daria is reading a book. That's not very exciting, but things heat up in a hurry when she starts touching herself and does a sexy striptease. Then she fucks herself with a toy.

For many of you, the Codi Vore and Luna Bunny three-way with a stud is going to be the highlight of this issue. FYI, this is the same scene that's included in the DVD *Codi Vore XXX* (which sells for $39.95). The breast buddies really have their way with a cock, sucking and fucking it, sucking balls, too, and taking a giant load of cum all over their young racks.

My, how London Reigns has grown! A newcomer to *V-mag*, she shows off her huge, firm tits then deep-fingers her pussy to a very satisfying orgasm.

Demmy Blaze is back, and she's on-location in the Dominican Republic, taking a shower and getting her heavy rack wet and soapy.

Newcomer Jenni Noble teases and pleases. She oils up her voluptuous body and fingers her pussy until she cums hards. She self-sucks her nipples, even when she's fingering her hairy pussy. That's a sight we can never get enough of.

Anna Blaze, our fifth newcomer of this issue, tells us a little bit about herself before showing us what we all want to see. She does a sexy bra show that gets her so horny, she just has to get off.

Natasha Sweet, who has cleavage that goes on forever, returns to suck and fuck two very hung studs. Her tits look huge! There's a lot of tit-fucking in this scene, which ends with Natasha's impressive rack glazed with cum.

And in a bonus scene, Natasha is in the kitchen. She gets her tits all messy with whipped cream and licks it off. Then she gets up on the kitchen counter and fingers her pussy while her tits jiggle away.

HERE'S YOUR BONUS CODE!

1. Go to scoremag.com/VO2605
2. Enter your access code. **3.** Enjoy the scenes!

Code may be used 10 times and expires April 1, 2020

THE Vmag™ MULTI-MEDIA SUBSCRIPTION IS BACK!

GET 12 ISSUES OF *Voluptuous* PLUS 12 BONUS XXX DVDs for ONLY $99.95

SUBSCRIBE AND YOU'LL ALSO...

- SAVE A WHOPPING 55% OFF THE NEWSSTAND PRICE.
- RECEIVE YOUR MAGAZINE BEFORE IT'S AVAILABLE AT NEWSSTANDS.
- NEVER WORRY ABOUT SEEING THE "SORRY, SOLD OUT!" SIGN.
- GET 15% OFF ALL TSG MOVIES & MAGAZINES
- GET FREE SHIPPING ON MOVIE ORDERS.*
- PLUS, GET MATCHING VIDEOS OF THE PICTORIALS IN EACH ISSUE, FREE!

Or get 12 issues of the magazine only for $69.95

U.S. & CANADA:
1-800-421-0760

WORLDWIDE:
+01-305-662-5959

FAX:
1-305-662-5952

EMAIL:
subscriptions@scoregroup.com

MAIL TO:
The SCORE Group,
Dept. V02605, P.O. Box 558150,
Miami, FL 33255-8150

❑ **Sign me up for 12 issues of *Voluptuous* plus the bonus DVDs for only $99.95**

❑ **Sign me up for 12 issues of *Voluptuous* for only $69.95**

Price is for U.S. subscribers only. All other countries, send $139.95 USD for 12 issues and the bonus DVDs; $109.95 USD for the magazines only. Please allow 4-to-8 weeks for delivery of your first issue. All magazines will arrive in a discreet envelope to protect your privacy. By signing below, you certify that you are at least 18 years old. We accept checks and money orders in US Dollars; or cash, bills or bank notes in US Dollars, £ sterling, € Euros, and Canadian Dollars. Credit card orders must provide the exact billing address if different from mailing address. Subscriber discounts cannot be applied to future magazine subscriptions and some additional restrictions may apply. ***Free shipping offer available to U.S. subscribers only on movie purchases.** Discounts and free shipping offers cannot be combined with other discount offers and may be revoked at any time at the sole discretion of The SCORE Group.

➤ **PLEASE INDICATE:** ❑ *NEW* ❑ *RENEWAL*

All special offers are non-transferable and are applicable as long as your subscription remains current.

➤ **PAYMENT METHOD:** ❑ CHECK ❑ CASH ❑ MONEY ORDER ❑ MC/ACCESS/EUROCARD ❑ VISA ❑ DISCOVER/NOVUS ❑ AMEX ❑ MAESTRO ❑ JCB ❑ DINERS CLUB ❑ UNION PAY

CARD # _____ EXP. _____

PROVIDE SECURITY CODE: (LAST 3 DIGITS ABOVE SIGNATURE) _____

AMEX CARDHOLDERS (ENTER THE 4 DIGITS ABOVE CARD #) _____

NAME _____ AGE _____

CUSTOMER ID # _____ EMAIL _____

ADDRESS _____ CITY _____ STATE/COUNTRY _____

ZIP/POSTAL CODE _____ SIGNATURE _____

CREDIT CARD ORDERS WILL NOT BE PROCESSED WITHOUT A SIGNATURE AND SECURITY CODE

V02605

V mail

SEND YOUR LETTERS TO:
V-Mail, P.O. Box 558150,
Miami, Florida 33255-8150 USA
EMAIL: VOLUPTUOUS@SCOREGROUP.COM

Stacy Vandenberg (above left) is joined by Maria Body at StacyVandenbergBoobs.com.

A TRUE SUCCESS STORY: 2018'S TOP NEWCOMER

Dear *Voluptuous*,

Congratulations to all the winners of the 2018 awards (Vol. 26 No. 2). Congratulations to Amora Lee on winning Newcomer of the Year because she is a total goddess. I believe this is one of the true success stories because a girl who was thinking about dispatching her twin treasures learned to love them because of *Voluptuous* and the readers. I hope Amora realizes how much she is worshipped by all of us.

Codi Vore for Model of the Year can not surprise anyone who has been paying attention. Between Codi and Milly, it was very close, but Milly had already gone hardcore while Codi had not until recently. I believe that was the difference maker that put Codi over the top for the win.

2019 is already looking like a stellar year with Cheryl Blossom, Stacy Vandenberg, Diana Frost and Annabelle Rogers.–T.R., Rochester, New York

Dear T.R.: Not to mention all of the girls who have debuted since Vol. 26 No. 2, such as Maria Body, Kim Velez, Sofia Damon, Talia Amanda and this issue's five big debuts. This could be our greatest year for newcomers ever…but we say that every year, don't we?

It took a while, but Amora Lee is now justifiably proud of her body.

THE RUSSIAN INFLUENCE ON OUR ERECTIONS

Dear *Voluptuous*,

A recently uncovered, and as yet un verified, dossier suggests that your current group of ladies from Russia is proof positive of Russian modeling in a direct effort to affect the out-cum of U.S. erections. I would like to see a 400-page report by prosticutioner Boob Mauler (200 pages each for both Stacy Vandenberg and Maria Body) that studies and probes every aspect of these two ladies to make sure that we fully understand how they intend to affect U.S. erections in the future.

I feel that The SCORE Group is complicit in the Russian efforts in that you are assisting the Russian models to help them affect erections in nations around the world. And I give you another 25 years to stop it.–B.P., Canada, via email

Dear B.P.: Are you saying Vladimir Putin influenced our decision to place Maria's and Stacy's photos at one website, StacyVandenbergBoobs.com*? We plead not guilty to that. It was common sense!*

AND THE NEXT NEWCOMER OF THE YEAR IS…CHERYL!

Dear *Voluptuous*,

Dear god, thank you for Cheryl Blossom (Vol. 26 No. 2). Cheryl, you are a dream come true. Your beauty and your body and sensuality are mind blowing. And the bouncing! Incredible. Thanks for sharing your gorgeous self with us.

Cheryl has secured 2019 Newcomer of the Year already. This babe's sex appeal is setting new records. I do hope that you fine gentlemen are proceeding with dozens and dozens of shoots, including oil, bouncing, shower, workout, massage therapy, the works.–Inoteca, via email

THE NEXT ISSUE OF V-MAG…

Will be cover-dated Vol. 26 No. 6 and go on-sale December 3, 2019 wherever you buy men's magazines. Or get the digital edition as early as November 12 at www.eBoobStore.com.

J-cup newcomer Cheryl Blossom was the covergirl of Vol. 26 No. 2.

Dear Inoteca: All of those and lots more. We think Cheryl is a superstar, and judging by readers' reactions, you all agree.

WILL CHERYL BLOSSOM GO ALL THE WAY? WE'LL SEE.

Dear *Voluptuous*,

Cheryl Blossom (Vol. 26 No. 2) is a breathtaking beauty. I hope that Cheryl decides to take the next step and begins playing with men in photo sets and videos. She'd be so fantastic with cocks!–B.M., via email

WE DON'T HAVE TO TELL JULIA. THIS GUY JUST DID!

Dear *Voluptuous*,

Please tell Julia Jones (Vol. 26 No. 2) that she is the sexiest, most-gorgeous babe in the 2019 awards issue. Julia, you could win 2020 Newcomer of the Year and Model of the Year. My guess is you are 42 years old. Your face is so photogenic. On a scale of 10, you are a 100 in your beauty. Keep modeling. You make my cock very happy and horny.–E.T.P., via email

TIME FOR A *BUSTY LADIES OF OIL WRESTLING* SEQUEL!

Dear *Voluptuous*,

If you were to release *Busty Ladies of Oil Wrestling 2*, I would love to see the return of Angela White as an instructor, sort of a B.L.O.W. job trainer for a new group of women wrestlers that may include your current top models like Cheryl Blossom, Annabelle Rogers, Codi Vore, Erin and Helen Star, Korina Kova and Selena Adams. Seeing any of these models in catfights covered in baby oil would be awesome.

Cheryl is one of the two best newcomers this year in my humble opinion (the other being Annabelle Rogers). So,

Brandy Talore (above left) and Cherry Brady in *Busty Ladies of Oil Wrestling.*

Vmag VOL. 26 NO. 5 ™

PUBLISHED BY THE SCORE GROUP

MIKE FEDERICI *director of print operations*
DAVE ROSENBAUM *editor*
VANESSA VILCA *art director*
ELLIOT JAMES *associate editor*

PRODUCTION

ANDRES BASTIDAS *network systems manager*

CUSTOMER SERVICE AND SUBSCRIPTIONS

For inquiries regarding existing *VOLUPTUOUS* subscriptions, please write to:
***VOLUPTUOUS* Customer Service**
P.O. Box 558150, Miami, FL 33255-8150 USA
For 24-Hour Credit Card Orders:
Phone: 305-662-5959 Fax: 305-662-5952
Email: cservice@scoregroup.com

CIRCULATION

BOB CERMAK *N.A. circulation manager*
Email: bcermak2001@verizon.net

NORTH AMERICAN DISTRIBUTION

CURTIS CIRCULATION COMPANY
730 River Road
New Milford, NJ 07646-3048 USA
Phone: 201-634-7400 Fax: 201-634-7499

MATTHEW BARCHETTO *account executive*

DEBBIE WHELAN *international sales*

UK EDITION

SEYMOUR DISTRIBUTION LTD

ROBERT SMITH *account manager*

2 East Poultry Avenue

London, EC1A 9PT

Tel No: 020 7429 4000

The records required by 18 USC 2257 and associated regulations with respect to this product (and all graphical materials associated therewith) are kept at the office of the Publisher at the following location: Custodian of Records,The SCORE Group, a division of Quad Int'l., Incorporated, 5001 S.W. 74 Court, Suite 200, Miami, FL 33155.

Retail price: USA: $10.99; Canada: $11.99; UK: £6.99. Bonus Edition: USA: $14.99; Canada: $16.99. Vol. 26 No. 5 (on-sale October 1, 2019). © 2019 by The SCORE Group and Quad Int'l., Incorporated, all rights reserved. Republishing in whole or in part, including, but not limited to, any electronic media, is expressly forbidden except with written permission of The SCORE Group. *Naughty Neighbors*®, *Leg Sex*®, *40Something*®, *Voluptuous*® and *SCORE*® are registered trademarks of The SCORE Group and Quad Int'l., Incorporated. All persons depicted herein were at least 18 years of age at the time of the photography. Editorial Office: P.O. Box 558150, Miami, FL 33255-8150. Publisher disclaims all responsibility to return unsolicited material, and all rights in materials published vest in The SCORE Group and *Voluptuous*. Letters are assumed to be for publication, unless otherwise endorsed, and may be edited. This periodical is sold subject to the following conditions: it shall not be lent, resold, hired out or otherwise disposed of in a mutilated condition or in an unauthorized cover by way of Trade, except at the full retail price, or affixed to or as a part of any publication or advertising, literary or pictorial matter whatsoever, without the express written consent of the publisher. Any similarity between an individual person or people depicted in the fiction or artwork in this magazine and any real person or people is purely coincidental and is not intended as a representation of any particular individual or class of people. **PRINTED IN CANADA**

no sunbathing for Cheryl? Does this mean that she may not be a candidate for your next "On Location" video release? Just bring along a lot of SPF 120 sunscreen lotion and film the other girls rubbing it all over her!

One other thing: I would like if you could bring back the busty lineup photo shoots. I would love to see Cheryl in a lineup with models of all heights, shapes and bust sizes, including Annabelle, the Star sisters, Demmy Blaze, Samantha Lily and Nila Mason. –Steve, via email

HE WANTS TO SEE THE GIRLS FULLY DRESSED

Dear *Voluptuous*,

I love all the bra, dress, blouse, panty and stocking clothing shoots. These women are gorgeous. I love when they model their ensembles and accessories fully dressed, and, of course, sans clothing. They all have style, and some of their amazing style and beauty is expressed photographically different in clothing and outfits and movements, a la walking and flaunting their dizzying beauty.

Newcomer Nikki Skye (Vol. 26 No. 2) looks very jackable in clothing, too.

Two lucky guys get a mouthful of Codi Vore in her upcoming first GBB three-way.

So please continue expanding and showcasing this aspect–the fashion and beauty aspect–of each model that graces your publishing house and studios.–Seth, via email

MORE? HE WANTS MORE CODI? HE'S GETTING IT!

Dear *Voluptuous*,

Codi Vore (Vol. 26 No. 2) is perfection! So beautiful with the perfect body. Love her enthusiasm while getting fucked. What a treat it would be to fuck Codi. Thank you, Codi, for letting us see how beautiful you are and what a great fuck you would be. Please, please give us more!–G.T., via email

Dear G.T.: You're getting more in this issue: Codi and breast buddy Luna Bunny have their way with a big cock in this issue's centerfold layout.

But wait! There's more: Brand-new XXX scenes of Codi, including her first BBG three-way, are live now at SCORELAND.

And even more: one of those new Codi scenes is part of the brand-new movie Fuckin' Naturals 3. *We have a preview of the movie (and a photo of Codi getting fucked) starting on page 12 of this issue. You can order your copy on page 99 or go to* eBoobStore.com *and download or stream it right now. Meaning this very second!*

Does V-mag *deliver or what?*

TALKING ABOUT TATS: BLOG READERS CHIME IN

[Editor's note: Recently on the SCORELAND Blog, *readers debated the pros and cons of tattoos on models…mostly the cons. We thought you would be interested in reading some of their comments. You can join the debate at* blog.SCORELAND.com, *where the discussion is always lively and boob-focused. We'll start out with this from Jdawg:*

Bunny de la Cruz did it right. Tats are cool on a chick as long as they are tastefully done. I don't really care for the "tittoos" on a woman's breastesses. Also, no ex-husband/boyfriend names. Jeez, why do women do that? Not thinking at the time the tat's being done, I guess. (If it's love, it will last forever. Yeah, right!)

What does Jdawg mean when he says Bunny's tattoo is "*tastefully* done"?

16232

ATTENTION: Vmag SUBSCRIBERS ARE YOU MOVING? TELL US QUICKLY!

The U.S. Post Office only forwards periodicals-rate mail for 60 days, so we must have your new address within three weeks of your move to guarantee that you'll get all your issues. We cannot be held responsible for non-delivery of issues due to your address change.

MAIL TO:
Voluptuous Change of Address
P.O. Box 558150
Miami, FL 33255-8150 USA
Please include your mailing label or a legible copy.
email: cservice@scoregroup.com

TITS AMAZING!
Experience Stacy Vandenberg at

Stacy Vandenberg Boobs.com

- Her first exclusive website
- High-res photos, all downloadable
- Widest selection of Stacy photos anywhere
- Plus, join and get 36 more big-tit websites included with your membership.

I like those "tramp stamps" on the lower back if they're tastefully done. No circus sideshow freaks, please!

JUST DON'T OVERDO IT

Just my two cents on the topic: I like some tattoos on a girl, but I'm not into the girls covered in them. I also feel that way about guys: it kind of becomes a distraction. I have a few myself and have a few more in mind. All of mine have personal meaning. But it comes down to the person, and everyone has their right to cover their own body as they see fit.–Wade

AN EXTREME VIEW OF TATS

I heard someone say once that a woman with tattoos is like an old building spray-painted with graffiti: both of them look horrible, both are easy to enter and if you do enter, you risk getting a disease.–Deckard

AND ONE FROM A GIRL...

I think it is the girl's decision to look how she wants. I like my clean and innocent look and won't be getting any tattoos. One thing I think is funny, though, is that I have never felt that I had to do anything extra to draw attention to my pussy. She seems to do a very good job of that all by herself! –Shelby Gibson *[Editor's note: Shelby is a* SCORE *Girl and reader's wife who recently did her first all-the-way XXX scene in the DVD* Big Racks, Hot MILFs 4.*]*

FROM DAY ONE TO OUR 25TH ANNIVERSARY ISSUE

Dear *Voluptuous*,

Boy, does time fly! I was 19 years old when I bought that first issue of *Voluptuous* in a smoke shop somewhere in Boston, run by old-timers that had ashtrays next to the registers. Before *Voluptuous*, it was a lot of fake tits and plastic breasts in those other publications. But I was blown away by the content and models that seemed too good to be true: Nicole Peters, Olga

continued on page 18

THERE ARE 365 DAYS IN 2019. MAKE EVERY ONE OF THEM A V-DAY!

SUBSCRIBE TO SCORELAND AND ENJOY THE GREATEST BUSTY BABES IN THE WORLD WHENEVER YOU WANT THEM!

NEW! CODI VORE'S LATEST XXX SCENES ARE LIVE AT SCORELAND

More XXX and exclusive content than any other big-bust site on the Web!

THE WORLD'S #1 BOOB LOVERS' SITE...BY FAR!

- NEW LOYALTY PROGRAM. EARN AN ADDITIONAL FREE SITE FOR EACH MONTH YOU'RE A MEMBER.
- NEW NON-RECURRING, MONTH-TO-MONTH BILLING OPTION. NEVER WORRY ABOUT REBILLING DATES!
- NEW HIGH-RES PHOTOS AND HD VIDEOS USING THE LATEST CDN TECHNOLOGY.

NO CREDIT CARD? NO PROBLEM!

Visit Scoreland.com to pay by cash, check or money order.

SCORELAND.COM

BACK ISSUE DEPARTMENT

VOL. 26 NO. 4—Only 250 back issues of this collectors edition are available, so don't delay! Comes with 25 bonus videos.

VOL. 26 NO. 3—One of the included free videos is of Milly Marks getting DP'd. Four newcomers, including Maria Body.

VOL. 26 NO. 2—Photos and full-length video of Codi Vore's first hardcore. Cheryl Blossom debuts. Diana Frost's first XXX, too.

VOL. 26 NO. 1—Codi Vore's first blow job and tit-fuck. Pics and bonus video. Diana Frost and Stacy Vandenberg debuts.

JAN. 2019—Annabelle Rogers and Luna Bunny debut. Awards issue with best girls of 2018. Rachel Raxxx & Shara Lopez XXX.

HOLIDAY 2018—Girl-next-door Amie Taylor & mega-stacked Eva Berg debut. Milly Marks anal XXX. Amora Lee and Joana return.

NOV. 2018—On-location pictorials of Erin and Helen Star, Alexya, Demmy Blaze, Kitty Cute, Daria, Codi Vore, Sha Rizel and more.

SEPT. 2018—Photos of the 25 greatest girls ever. It's up to you to decide who's No. 1. Plus, three big debuts and a hardcore debut.

JULY 2018—You have to see the rack on newcomer Amora Lee. Does Alice have the biggest tits ever? Plus, anal XXX special.

MARCH 2018—Latinas Katy Shavon and Alessandra Miller debut. Milly Marks in her first anal. Vintage Jeannine Oldfield photos.

JAN. 2018—An incredible issue featuring the awards finalists, the debuts of Lara Jones & Shara Lopez & Alaura Grey XXX.

NOV. 2017—Your favorite girls busting out of tiny swimsuits. Helen & Erin Star and Kitty Cute debut. Milly Marks hardcore.

SEPT. 2017—Alaura is back and bustier than ever. Pregnant and bustier Natalie Fiore. Milly Marks and Codi Vore go tit-to-tit.

JULY 2017—Roxi Red's first anal fuck. May West gives up her ass to two studs. "Hourglass" special with our curviest girls ever.

MAY 2017—Awards issue. New pictorials of Rachel Raxxx, Tiggle Bitties, Paige Turner, Juliana Simms, Vanessa Y. and Alexya.

MARCH 2017—First photos of Natasha Sweet, Daria and Ms. Yummy. Amaya May breaks her XXX cherry. Joana Bliss returns.

JAN. 2017—Rachel Raxxx fucks on-camera for the first time. Katarina Dubrova is pregnant and fucking. Paige Turner XXX.

NOV. 2016—Rachel Raxxx first photos and interview. Cat Bangles XXX. Tiggle Bitties is a stacked student. Emila XXX.

SEPT. 2016—Demmy Blaze debuts. Roxi Red gets her KK-cups weighed and sprayed. MILF Ivana Gilf tit-fuck. Lila Payne.

JULY 2016—Four newcomers. Two preggers, including bustier-than-ever Micky Bells. The winners of the 2015 V-mag Awards.

SCORE VOL. 28 NO. 5—Stacy Vandenberg as a sexy schoolgirl. The editor's stash of photos from *V-mag*'s 25th anniversary issue.

SCORE VOL. 28 NO. 4—Five new girls, including Selena Adams, who has an ass any V-Man will love. Plus new Kim Velez.

SCORE VOL. 28 NO. 3—Talia Amanda debuts. Never-before-published pictorial of Christy Marks. New Alexya and Sha Rizel.

SCORE VOL. 28 NO. 2—Stacy Vandenberg debuts. Interview, pics and behind-the-scenes photos. New Hitomi and Erin Star.

SCORE VOL. 28 NO. 1—Ten pages of Karina Hart photos with never-before-published photos. Diana Frost debuts. Alice DP'd.

SCORE JAN. 2019—Alexya's North Coast bikini show. Lara Jones pics. Two new naturals debuts. *SCORE* Awards finalists.

SCORE DEC. 2018—Sha Rizel is a bikini-buster in the D.R. Maserati's creamy XXX rack attack. Gorgeous Tina Lee debuts.

SCORE OCT. 2018—Our "Back to School" special is our hottest ever and features fucking in the classroom. Amy Berton XXX.

SCORE SEPT. 2018—One of the most-unique issues ever as we compare the great naturals of today to the girls of yesteryear.

SCORE AUG. 2018—Japanese natural Kaho Shibuya debuts. Bikini special with busty babes busting out of tiny bikinis.

SCORE JUNE/JULY 2018—16 of our sexiest babes ever in our "Beauty and the Breasts" special. Vanessa Y.'s hottest scene.

SCORE MAY 2018—The winners of *SCORE* Newcomer of the Year, Model of the Year and Hardcore Performer of the Year.

SCORE APRIL 2018—Loaded with photos of stars from the 1980s and '90s. Hot yoga with Milly Marks. Colombian Shanie Gaviria debuts.

XL GIRLS SP337—Seven girls debut. Kitty Cute bikini show on the North Coast. Plumper Oksana Rose is a XXX schoolgirl.

XL GIRLS SP331—A very special issue featuring seven newcomers, Suzumi Wilder getting ass-fucked by two guys & more.

All issues available in digital format at eBoobStore.com. Take *V-mag* anywhere!

MAIL TO: The SCORE Group (Dept. V02605), P.O. Box 558150, Miami, FL 33255-8150 USA

U.S.: $14 each, shipping included. All other countries: C$14/£8/€ 9/A$14. POSTAGE & PACKING: C$15/£13/€ 14/A$22 for one magazine. C$9/£8/€ 9/A$14 for each additional. International orders arrive in 10-14 days. 15% discount is applied to any CURRENT subscriber. Make check or money order payable to: The SCORE Group. We accept payment in cash (£, €, C$, A$ Bank Notes or US $ Bank Notes), American Express travelers checks denominated in US funds or checks from a Canadian bank denominated in US $ (Canada Only). No coins. **Sorry, no International personal cheques.** FL residents add 7% sales tax. Credit card orders will be billed in $ at current exchange rate. We need credit card and mailing address if the two are different. International orders arrive by Priority Mail. Call for info on rush delivery. All sales are final. A damaged mag will only be exchanged for another of the same issue if reported within 30 days of receipt. The SCORE Group cannot be held responsible for Customs seizures. By ordering, you certify that you are at least 18 years old.

❑ I am a V-mag subscriber & save 15% on all issues ordered.

VOLUPTUOUS: ❑ 26-04 ❑ 26-03 ❑ 26-02 ❑ 26-01 ❑ Jan. '19 ❑ Hol. '18 ❑ Sept. '18 ❑ July '18
XL GIRLS: ❑ SP337 ❑ SP331 *SCORE:* ❑ 28-05 ❑ 28-04 ❑ 28-03 ❑ 28-02 ❑ 28-01
❑ Jan. '19 ❑ Dec. '18 ❑ Oct. '18 ❑ Sept. '18 ❑ Aug. '18

Payment Method: ❑ Cash ❑ Check ❑ Money Order ❑ M/C/Eurocard/Access/Sirrus ❑ VISA/Plus ❑ AMEX ❑ Discover/Novus ❑ Maestro ❑ JCB
❑ Diners Club ❑ Union Pay In case of sellout, list alternate choice(s): _____

Credit Card #: _____ Expires: _____

Provide Security Code (Last 3 Digits Above Signature): _____ American Express Cardholders enter the 4 digits above Card No. Here: ____

Name: _____ Age: _____ Cust. ID #: _____

Address: _____ Telephone/Email: _____

City: _____ State/Country: _____ Zip/Postal Code: _____

Signature: _____ V02605

Credit Card Orders Cannot Be Processed Without Signature and Security Code

TOLL-FREE U.S. & CAN.
1-800-421-0760

24-HOUR FAX
1-305-662-5952

WORLDWIDE
+01-305-662-5959

INTERNET
www.eBoobStore.com

WE ACCEPT PAYMENTS IN U.S.$, C$, £ AND €

FUCKIN' NATURALS 3

LISSA HOPE

CODI VORE

ANNA BLAZE

DIANA FROST

MARIE LEONE

JENNI NOBLE

NO NEED TO WAIT. THEY'RE FUCKING NOW!

With *V-mag* celebrating its 25th anniversary, we're reminded of the old days, when it would often take years for a special girl to go all the way on-camera. More often than not, there was that long, slow tease that culminated in the big event. Sure, it was always worth waiting for, but the wait…it could be agonizing! Times have changed, and the new DVD *Fuckin' Naturals 3* is proof of that. Three of the girls–Lissa Hope, Anna Blaze and Jenni Noble–are debuting in this issue, and they're already sucking and fucking real cock for all the world to see. Another girl, Diana Frost, debuted in Vol. 26 No. 1. Yes, times have changed for the better!

ANNA BLAZE

WATCH IT
NOW AT
EBOOBSTORE.COM
CODI VORE

Actually, Codi Vore (left) is an example of a girl who kept us waiting for a little while, although in her case, the wait was only a year and a half. In her brand-new scene in *Fuckin' Naturals 3*, Codi shows us what it would be like to be her boyfriend. The opening of the scene is shot P.O.V., and Codi greets you at the door. As always, she's ready for action. Only 19 years old when her first hard-core scene was shot this past spring, horny G-cup newcomer Lissa Hope wraps her soft, firm naturals around a big cock then bounces her hairy pussy up and down on it, tits jiggling.

Newbie Jenni Noble, who's only 22 years old herself, puts on a slo-mo tit-bouncing show before her stud shows up. Then she shows off blow job and fucking skills that are very impressive for a first-timer. In her scene, super-stacked Marie Leone is the busty maid of your fantasies. Forget cleaning. Marie wants to fuck! And in a very special scene, Diana Frost, one of 2019's top newcomers, jacks and sucks a cock until cum explodes all over her tits. Hey, why wait? Get your copy of *Fuckin' Naturals* now!

DIANA FROST
SCORE PRESENTS
STARRING G-CUP NEWCOMER LISSA HOPE
TEEN TIT DREAM'S FIRST XXX SCENE!
FUCKIN' NATURALS 3
FUCKIN' NATURALS 3
ORDER NOW ON PAGE 99

SCORELAND ON YOUR BIG SCREEN?
You're damn right!
SCORELAND
ALREADY A MEMBER? LOGIN
HOME | VIDEOS | PHOTOS | MODELS | SPECIALS | JOIN NOW
If you agree to the terms below
ENTER
If you don't agree, you must EXIT
#1 IN BIG BOOBS SINCE 1992
Now, members can watch the SCORELAND private Roku channel from the privacy of their man caves.
Roku
Here's how:
STEP 1 Log-in to your Roku account and add the private channel SCORELANDTV.
STEP 2 On your Roku, play the channel and follow the instructions on the screen.
STEP 3 Sit back, relax & enjoy scenes from SCORELAND on your HDTV.
VISIT SCORELANDtv.COM TODAY!

DIVE INTO LONDON REIGNS AT XLGIRLS.COM
See London's first plumper XXX videos plus all of your favorite XL Girls for as little as $2.99*
*Price is for a three-day all-acess trial. Several membership options available, including non-recurring and $19.99/month.

V-MAIL

Continued from page 8

(from Germany), Jordan Hart, Dawn Stone, Via Paxton and a million others I've loved and forgotten, straight into the stone-cold legends like Christy Marks, Merilyn, Hitomi, Linsey Dawn, Autumn-Jade and Alexya.

Those early issues were groundbreaking. There was no Internet or streaming. You had magazines with fake tits and the crappy VHS format. *Voluptuous* was the beginning of something that would grow via the Internet, with various sites devoted to what the magazine started.–Julian, via email

CODI VORE DID IT RIGHT: SHE DID THE JACKING

Dear *Voluptuous*,

I love that Codi jerks him off at the end until she makes him cum all over her in the video that comes with the issue (Vol. 26 No. 2). So much hotter when the woman does it. Sometimes jerking off on a woman's face is fun, but I feel like the majority of the time, it's her job, especially in porn.–Name withheld, via email

THE PLACE TO GIVE US YOUR IDEAS? RIGHT HERE!

Dear *Voluptuous*,

Your magazines are simply the best. Keep up the incredible work. For me, *V-mag* represents the most-gorgeous ladies in the whole world, and I have so many cool ideas that I would love for you to hear: a new lineup for a wedding shoot, like the Samantha 38G shoot; double- and triple-model shoots; outfits; story lines, etc.

I've studied and have always been into art, fashion, martial arts, bodybuilding and modeling, etc. How could I tell you these ideas to see what you think? I'm certain you will be impressed. To work for you in whatever capacity would be a dream come true. If you could, please let me know. That would be amazing.–J.R., via email

Dear J.R.: Thanks for writing. You asked how you could tell us your ideas: It's simple! Just write to us like you did in this letter. Or comment at SCORELAND *or the* SCORELAND Blog *(blog.SCORELAND.com). We've always said that some of our best ideas come from our readers and website members. We always want to know what's on your mind and what you want to see.*

MODELS WANTED

WE PAY FINDER'S FEES

Lissa Hope

The BIGGER they are, the more we want them!

Do you know a girl who's naturally stacked and curvy and would be perfect for *Voluptuous* magazine? Maybe this girl never dreamed she could be a model. She was probably teased for her curves and her tits. Well, here at *V-mag*, we like 'em bigger, and that means big tits and big asses. So tell this girl that you think she's beautiful. Tell her there's a world of guys out there who would love to show her the appreciation she deserves. Tell her she can receive generous compensation and get all the perks that come with being an erotic model. If you know a girl who has what it takes, tell her to call our studio manager today and find out about this exciting opportunity. In the U.S. and Canada, the number is 1-877-726-7335, extension 2004. Elsewhere, call +1-305-662-5959, extension 2006.

SEND US YOUR TEST SHOTS TODAY*

Send a minimum of four photographs: fully nude head-to-toe front, side profile and back, and one nude from the waist up, along with the model's name, age, address and phone/email contact information.

Mail: Director of Photography, The SCORE Group, P.O. Box 558150, Miami, Florida 33255-8150.

Email: Four JPEG photos, shot in the same way as above, and model's contact information can be emailed to: model@scoregroup.com.

*All submitted test shot photos are used strictly for evaluation purposes and would never be published without the model's written consent.

Visit BeASCOREModel.com

SIGAL

TITS IN TIGHT TOPS WITH A RUSSIAN DOLL

Vmag™ DEBUT

It's tits-in-tight-tops time for Sigal Acon, a stunning beauty from Russia who's making double debuts in this issue and *SCORE* Vol. 28 No. 5. Double debuts are a rarity these days, but Sigal is very deserving. Just look at her. It's hard to say whether she looks better in clothes or out of them. She's curvy with big, natural, pendulous tits. We love her long fingernails, too. Can you imagine how it would feel if Sigal cupped your balls with those fingers? Nice, eh?

BARE FACTS

Sigal Acon

Birthday: May 28, 1989 **Age:** 30
Height: 5′7″ **Weight:** 132 lbs.
Bra Size: 32G **Measures:** 40-27-38
Born & Lives: Russia
Videos: A matching video of this pictorial is included with this issue. See page three for your code. More at Scoreland.com.

We don't know what Sigal is doing in these pics. She was supposed to measure herself, but, obviously, she got a little carried away. Not that we're complaining. Tits and tape is a nice combination. Sigal and *V-mag* is a nice combo, too. Sigal was a make-up artist when we spotted her on MyFreeCams.com. We got in touch with her and flew her to Prague for this shoot.

1900
1910
1920
1930
1940

Sigal was the bustiest girl in her school. She started to develop when she was 14. She enjoys watching figure skating. She also told us, "I'm quite a good singer. I also like growing spiritually, meditating and reading esoteric literature. And webcamming, of course!" Her idea of a perfect day is "a beautiful view, a perfect restaurant, flowers and champagne." Our idea of a perfect day is simply viewing Sigal.

G-cup Lissa Hope

Vmag DEBUT

The next great V-Girl is young 'n' stacked!

INTERVIEW BY DAVE ROSENBAUM

Meet Lissa Hope (her first name is pronounced like the second and third syllables of Alyssa). She was only 19 years old when these photos were taken (she turned 20 on September 8), she has red hair, she was born in Salt Lake City, Utah and she has G-cup naturals. In a word, she's incredible. When she debuted at SCORELAND, *the headline for her first photos and videos read, "GREAT MOMENTS IN* SCORELAND *HISTORY: LISSA HOPE." We couldn't agree more.*

By the way, you read correctly: Lissa is from Salt Lake City, and she was brought up by a strict

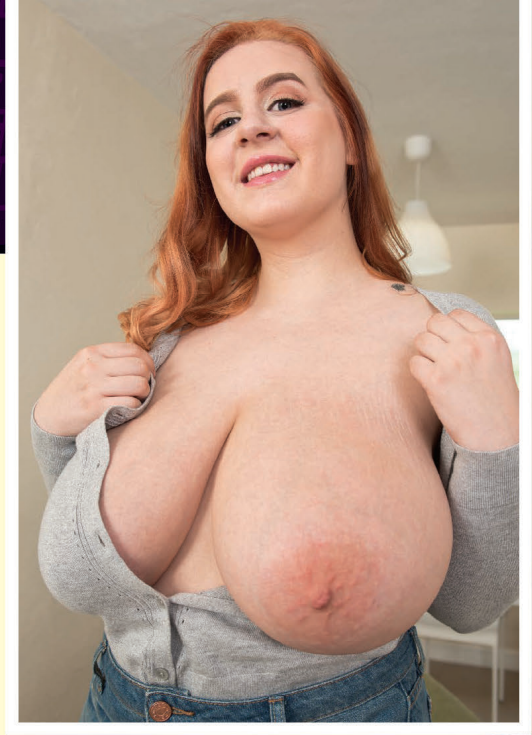

Mormon family. How she found her way here is one of the more-fascinating parts of the interview you're about to read. She's come a long way, baby!

Lissa's kinkiest sexual encounter: "At a restaurant, an older man bent me over in the bathroom and spanked me before penetrating me."

About girls: "I love to make girls cum and have them sit on my face."

Spit or swallow: "I swallow unless I'm told to spit."

As far as we're concerned, Lissa, can do whatever she wants.

V-MAG: Hi, Lissa. How are you?
LISSA: I'm great!
V-MAG: Lissa, I'm trying to look at your face. You're very pretty. Red hair. Blue eyes. They're blue, right?
LISSA: Yes, they are.
V-MAG: Most guys don't know that, do they?
LISSA: *[Laughs]* No.

BARE FACTS

Lissa Hope

Birthday: Sept. 8, 1999
Age: 20 **Height:** 5′4″
Weight: 158 lbs. **Bra:** 36G
Measurements: 44-30-36
Born: Salt Lake City, Utah
Lives: Las Vegas, Nevada
Movies: *Fuckin' Naturals 3* (XXX-Rated. Available on page nine). A matching video of this pictorial is included with this issue. See page 3 for your code.

V-MAG: But most guys can tell how big your boobs are, can't they? When a guy sees you for the first time, where do his eyes usually go?
LISSA: They usually go to my boobs, but then they tell me I have pretty eyes. *[Laughs]*
V-MAG: Well, that's no lie. You do have very pretty eyes. But if you asked them what color your eyes are…
LISSA: They won't be able to answer. They'll usually tell me, "I just know that they're the color of the ocean." But they aren't that kind of blue.
V-MAG: How about your hair? Will they know your hair color?
LISSA: No, but I don't expect them to. I usually automatically assume that they look at my boobs first, but that's okay. They're there and I'm proud of them. I like the way I look.
V-MAG: So, your boobs are how big?
LISSA: A 36G or H depending on the time of the month. I usually wear G-cup bras, but then when my breasts are bigger, it's a bit of a strain.
V-MAG: What are they right now?
LISSA: Probably an H.

THE Vmag INTERVIEW™

V-MAG: They're huge! Well, you're beautiful, you have red hair and big boobs and you're how old?
LISSA: Nineteen.
V-MAG: Wow! How old were you when you were first a D-cup.
LISSA: Probably 13.
V-MAG: Were you the bustiest girl in your school?
LISSA: Well, I was home-schooled, so I guess I was. *[Laughs]*
V-MAG: Brothers or sisters?
LISSA: Both.
V-MAG: Are any of your sisters as busty as you?
LISSA: No. Not even close.
V-MAG: So where do you think your big breasts came from?
LISSA: My mom has them, but they skipped my big sister.
V-MAG: Is she jealous?
LISSA: Yes. She's told me time and

time again that it's not fair that I got the boobs.

V-MAG: So, you are from…

LISSA: Las Vegas. I was born in Utah and I grew up in Idaho. Small-town Idaho. Less than 200 people.

V-MAG: Were you a farm girl?

LISSA: Yeah. I grew up on 20 acres. Horses, cows, the whole shebang.

V-MAG: You just mentioned horses, and I just had this vision of you riding a horse.

LISSA: *[Laughs]* It's definitely a sight, but it doesn't feel good. I have to wear two sports bras on top of an actual bra. Even that doesn't work. They still bounce all over the place.

V-MAG: Do you think your breasts are still growing?

LISSA: Yes. If I gain weight, they'll get bigger and if I lose weight, they'll get a little bit smaller, but I never get lower than a G-cup.

V-MAG: Do you think you have the biggest boobs of any girl you've ever seen?

LISSA: Yes. I've never seen a girl with breasts as big as mine.

V-MAG: How do girls react when they see you for the first time?

LISSA: Most will tell me that they wish they had my boobs. A lot of my friends say, "Oh, I wish I looked like you," and I have a lot of friends with kids who will say, "Even when I was breast-feeding, my boobs weren't as big as yours." But sometimes I'll be met with a little bit of jealousy. People will call me mean names. They'll tell me I'm slutty, which …it's not my fault.

V-MAG: Woah! Do you mean it's not your fault that you're slutty or that you have big boobs?

LISSA: *[Laughs]* No, that they think that! I'm not slutty.

V-MAG: You like sex.

LISSA: Yes, but I don't think that makes me slutty. I think that makes me a normal human.

V-MAG: Although, I gotta say…should we say the "M" word.

LISSA: What's the "M" word?

V-MAG: Mormon.

LISSA: Oh, the "M" word. That's how far removed I am from that. It's a big deal in the Mormon community.

V-MAG: Sex or your boobs?

LISSA: Both.

V-MAG: Why your boobs?

LISSA: Apparently they're my fault. *[Laughs]* Apparently my parents sinned while they were pregnant with me or something. The Mormons don't like them.

V-MAG: What are you supposed to do about that?

LISSA: Wear bigger clothes I guess. I don't know.

V-MAG: What do you generally wear when you're out and about?

LISSA: A nice crop top or a low-cut T-shirt.

V-MAG: Ah, so you do show them off!

LISSA: Of course I do! I am proud of my body. I have no reason not to be.

V-MAG: Was there a time when you weren't proud of your body?

LISSA: Yes. All through high school, I would hide them. I would wear sweaters every single day and leggings even if it was summer. I would wear T-shirts over my swimsuits because I was told at a young age that it wasn't appropriate to show my boobs. I wasn't allowed to wear bikinis either, so it was a one-piece swimsuit with a big T-shirt.

V-MAG: When did this change?

LISSA: When I was 16. When I left high school. I moved out of my house and I kind of came into my own and decided no matter what I do, they're always gonna be there, so it was time to embrace that, and I like the way they look. I always have. I just never thought anybody else did.

V-MAG: Everybody else is not men.

LISSA: Well, yeah. Men have always liked my breasts. Just some of them are afraid to admit it.

V-MAG: I just don't understand that. See if you agree with me: You're naturally beautiful. There's not an ounce of silicone in you, is there?

LISSA: No.

V-MAG: You're all-natural. All God's work, shall we say. What's the problem with that?

LISSA: Apparently God didn't want people to look at it. *[Laughs]*

V-MAG: Well, we're looking. So, you were home schooled.

LISSA: And then I went to high school when I was 14 or 15. And then I got my GED *[Editor's note: General Educational Development Degree, a high school equivalency degree in the U.S.]*. And then I moved to New York and then to Salt Lake. I moved home and realized I couldn't live there, so then I moved in with a family member.

V-MAG: How does a 19-year-old Mormon girl with big boobs find out that she likes sex?

LISSA: I had a boyfriend all through high school. I was breaking rules early. I wouldn't allow myself to do anything else. I didn't drink or do drugs, but I had sex with my boyfriends. But not on Sundays. Only on weekdays.

V-MAG: You know what we call Sundays? Blow job Sundays.

LISSA: That's what my boyfriend said, too. *[Laughs]*

V-MAG: Smart guy. So you found out young that you like sex and you still like sex. And I should tell the readers that just about an hour ago, for the first time, you had sex on-camera for all the world to see. How was it?

LISSA: It was pretty good. I was nervous, but it was good.

V-MAG: What was going through your mind last night before it happened?

continued on page 63

"I LIKE THE WAY MY BREASTS LOOK. I JUST NEVER THOUGHT ANYONE ELSE DID."

DARIA

THE PERFECT BABE TO START YOUR DAY!

Some people, perhaps like Daria, need a morning cup of coffee to jumpstart their days. You know, shake off the fuzzies and get their hearts beating a little faster. For us, though, all it takes is one look at this Russian beauty and her HH-cup naturals to make us rise and shine…shine our rock-hard poles, that is.

BARE FACTS

Daria

Birthday: May 4, 1994 **Age:** 25
Height: 5′6″ **Weight:** 168 lbs.
Bra: 34HH **Measures:** 42-30-36
Previous appearances: Nov. ′18, Sept. ′17, March ′17
Movies: *On Location North Coast* and *All Stacked, All Natural 7* (X-Rated. Available on page 99). A matching video of this pictorial is included with this issue. See page three for your exclusive code.

These photos were taken in our beachside house in the Dominican Republic during the shooting of the best-selling movie *On Location North Coast*. "Being naked for pictures and videos …that got me very excited," Daria said. "I like to feel sexy and beautiful. Modeling does that for me. It gives me confidence and makes me feel special." She certainly is that.

On this spread, Daria ramps up the excitement by fucking her tight pussy with a purple toy. And good morning to you, too, Daria! "It's hard for people to guess that I'm a model in regular life when they see me," she said. "People have an idea in their minds of a model that fits a certain way from TV and magazines: very thin and tall with long legs." Not her. Daria has the body of the perfect V-Girl: soft and curvy with huge, natural tits. We wouldn't change a single thing about her.

CODI & LUNA

THE ULTIMATE GIRL-NEXT-DOOR THREE-WAY

It's been quite a year for Codi Vore. We've already seen the blonde beauty's first tit-fuck/blow job scene and her first all-the-way fuck-athon with a hung stud. She was crowned 2018's Model of the Year by you, the readers. And now, here she is, sharing a cock with newcomer Luna Bunny, whose debut in the January '19 issue and subsequent first fucks have also been highlights of 2019. So, what are Codi and Luna going to do together? Everything you want!

Before this scene was shot, we asked Codi about her first threeway, and she said, "I like to get creative with positions, and you can do so much when you have two people with you. I've gotten to know Luna and Michael, and we have excellent chemistry. I can tell we're all really attracted to each other, and I think it's going to be a lot of fun. When you're with people who are excited to be there, it's great."

BARE FACTS

Codi Vore

Birthday: Feb. 18, 1995 **Age:** 24
Height: 5′2″ **Weight:** 138 lbs.
Measurements: 40-28-38
Previous appearances: Vol. 26 No. 2 (XXX), Vol. 26 No. 1 (XXX), Jan. ′19, Nov. ′18 and more
Movies: *Codi Vore XXX* (XXX-Rated); *On Location North Coast* (X-Rated). Available on page 99. A matching video of this pictorial is included with this issue. See page three.

Luna Bunny

Birthday: Feb. 24, 1996 **Age:** 23 **Height:** 5′3″
Weight: 148 lbs. **Bra Size:** 34DDD
Measures: 40-28-36 **Lives:** Los Angeles, Calif.
Previous appearances: Vol. 26 No. 3 (XXX), Vol. 26, No. 1 (XXX), Jan. ′19
Movies: *Codi Vore XXX* and *SCORE's Busty Latinas* (XXX-Rated); *All Stacked, All Natural 8* (X-Rated). Order on page 99. Matching video of this pictorial included with this issue.

Vmag
Codi & Luna
VOLUME 26 NUMBER 5

As Elliot James wrote, "The pairing of blonde Codi and brunette Luna is a study in physical contrasts, but the sexual appetites of both big-boobed beauties break the heat-o-meter. It's global warming at its hottest, a supernova of sex." The full video of this supernova is included free with this issue. What a super-bonus!

LONDON REIGNS

SHE PUT IT ON IN ALL THE RIGHT PLACES!

XL GIRL OF THE MONTH

Back in 2011, London was a slim 'n' semi-stacked hottie who did her first porn scenes. We knew who she was, but she was too slim for *XL Girls* and not stacked enough for *V-mag*. Fast-forward to this past spring. An email from London: "Would you be interested in shooting me?" Maybe. Then her test shots. "Definitely!"

Vmag
DEBUT

When a girl gains weight, there's no guarantee that it's going to go to all the right places. Fortunately with London, it did: to her tits, her ass and her thighs. London told us her breasts are now E-cups, but it turns out she's a lot bigger than that. She's a G-cup, and those hooters are beautifully shaped and heavy. Just ask JMac, who fucked her in a scene that's live at XLGirls.com. He enjoyed every inch of her.

BARE FACTS

London Reigns

Birthday: Oct. 14, 1990 **Age:** 29
Height: 5′6″ **Weight:** 168 lbs.
Bra Size: 38G **Measures:** 46-32-40
Lives: Portland, Oregon
Movies: A matching video of this pictorial is included with this issue. See page three for your exclusive code.

London, who is from Portland, Oregon, has a great smile and a friendly personality. She's very outgoing, and she gives as good as she gets in her hardcore scenes. She twerks that ass while sitting on JMac's big cock. He fucks her and she fucks back. She loves to lick her nipples while she's bouncing up and down on a big cock. London was good before. Now she's great. We're very glad she got in touch with us.

1-800-WET-FUCK
9 3 8 3 8 2 5
1-800 WET CUNT
9 3 8
2 8 6 8
1-800 WET TITS
9 3 8
8 4 8 7
A009
PRICES RANGE FROM $1.99-$5.99 PER MINUTE. ALL CREDIT / DEBIT CARDS ACCEPTED OR CHECK BY PHONE. ALL MODELS 18+.
HD VOICE
16222

THE ONE AND ONLY!
1-800 JACK OFF
5 2 2 5
6 3 3
CUM ALLLL OVER MY FACE BABY!
LIVE SEX 24 HOURS
1-888 JACK-OFF
5225 633
R U KINKY?
A076
Most major credit cards accepted & check by phone: $1.98 to $3.98 per/min. plus a small $2.98 connection fee.
16228

INTERVIEW

Continued from page 36

LISSA: That I was going to hell. *[Laughs]* But I also wanted to be very good at it. I think I'm pretty good at it anyway, but I wanted to be really good on-camera.

V-MAG: And how was it?

LISSA: It was very surreal. The thing is, I felt like I wasn't living my life before. Growing up in such a judgmental culture. Even now, being in Las Vegas and coming into my own, sometimes I'll have experiences that don't feel real to me. I feel like I'm living my life now for the first time.

V-MAG: And here you are, busting out for the first time!

LISSA: Yes.

V-MAG: And speaking of busting out, can we see your boobs?

LISSA: Sure! *[She takes out her tits]*

V-MAG: Wow! You have natural cleavage no matter what you do. You don't need a bra to have cleavage, do you?

LISSA: No.

V-MAG: And your areolae…they're so big and pale.

LISSA: Thank you. *[She reacts shyly, as if she's surprised]*

V-MAG: You're just finding out that some things are good, aren't you? Like big areolae?

LISSA: Yes. I always thought big areolae was a bad thing 'cause girls always used to call them, "Pepperoni nipples," so I used to think that was a bad thing.

V-MAG: They're just jealous. What else was supposedly bad?

LISSA: The whole thing. Cleavage. Just showing the outline of them in clothes. I used to wear turtlenecks a lot and I'd have girls telling me I was showing off too much.

V-MAG: But you have no choice. If you wear something that's baggy…

LISSA: I look chunky. I look like a big girl if I wear something baggy.

V-MAG: Lissa, I'll tell you another thing about your breasts that might surprise you: Those light-blue veins in your breasts? Guys love those.

LISSA: Really? I did not know that.

V-MAG: Blue veins are a sure sign that breasts are natural.

LISSA: That's funny because I have been told by girls that they're fake, and I'll say, "I don't remember getting surgery." *[Laughs]* But I did have someone say they look real. You can tell that

they're not fake. I've had people say, "There's no way that you grew those yourself." And I was like, "I don't know who else grew them. They're on my body." And people say, "You must have back problems," and I say, "A little bit, but I like the way they look." I've had girls say, "If I had boobs like yours, I would never show them off. I would never wear something like that," but I think they would.

V-MAG: Of course they would. Let's change the subject a bit. Tit-fucking… please tell me you've been tit-fucked.

LISSA: Yes! That's like the first question most guys ask me, if they can tit-fuck me. I say, "Yes." I do it for them. I like to please other people, so it turns me on when they're getting pleased.

V-MAG: Of course, your tits make most cocks look small. Like this porn stud today…did he tit-fuck you?

LISSA: Yeah.

V-MAG: And his cock got lost in your cleavage, right?

LISSA: Yeah. *[Laughs]*

V-MAG: And he's a porn stud. I can imagine what you do to normal guys. Anyway, you're 19 years old. What do you want to be when you grow up?

LISSA: Believe it or not, I want to be a sex therapist. *[Laughs]*

V-MAG: Do you go to school for that?

LISSA: Yeah. It's eight years. I haven't started yet.

V-MAG: Why do you want to be a sex therapist, of all things?

LISSA: Because there's always been a taboo around sex. I grew up in a Mormon culture where a lot of the couples don't have sex until they get married, and so they have only had sex with each other and they're not having good sex. They're just having sex to have kids, and I want to be able to help people like that realize how important sex is and how important it is to have a healthy sex life.

V-MAG: What's your favorite thing about sex?

LISSA: The connection. Even if it's somebody I'm meeting for just one night, it's a human connection that you make, and you can learn new things.

V-MAG: It's interesting because you're so young and you're still discovering, little-by little, that a lot of the things you were told…

LISSA: Are wrong.

V-MAG: Like what else?

LISSA: A lot of Mormons don't have sex until they're married, so I talk to a lot of my friends who are waiting until marriage, and they'll say, "It's not even fun. It hurts every time," and I'll tell them, "You're not doing it right. It's not supposed to hurt. It's supposed to be fun." And they'll say, "No, you just do it to get it over with and then roll over and go to bed." I'm like, that's why the divorce rate is so high.

V-MAG: How did you find us, or did we find you?

LISSA: I have a friend who's always telling me that my boobs are perfect, and it took me a long time for me to believe that. For me, they've always been there, so they don't even seem that big to me.

V-MAG: What a second, Lissa! Please stand up for a second. *[She does]* Now look down. What do you see?

LISSA: My boobs. I know what you're saying, but they're just a part of me. But my friend is always telling me, "Oh, your boobs are perfect. I wish you'd do something with them." And I've wanted to get into adult entertainment for a long time, and so he showed me

continued on page 86

16220

DEMMY

BUSTY, WET AND SOAPY IN THE D.R.

On-location on the North Coast of the Dominican Republic, sensational V-Girl Demmy Blaze shows off her natural wonders in a wonderful natural setting. There are lots of reasons *On Location North Coast* is one of our best-selling movies ever, and the 2017 Model of the Year from Ukraine is among them.

"There's so much of me," Demmy said. "So much boobies." So much but we enjoy every inch. Demmy is one of those girls we dream about. She's sweet, kind, friendly and girl-next-doorish, and she has the perfect voluptuous body. If you're thinking Demmy looks like the kind of girl you could bring home to meet the parents, you're absolutely right. Mom is going to love her, and it goes without saying that Dad is gonna flip out over her.

BARE FACTS

Demmy Blaze

Birthday: Nov. 7, 1991 **Age:** 27
Height: 5′6″ **Weight:** 146 lbs.
Bra Size: 34H **Measures:** 42-28-38
Previous appearances: Nov. ′18, May ′18, July ′17, March ′17
Movies: *On Location North Coast*, *V-Girls Next Door 2* and *Full-Figured Foxes 4* (X-Rated and available on page 99). A matching video of this pictorial is included with this issue. See page three for your code.

Back home, Demmy models for a lingerie store called Brazerie. Google her online and you'll see many photos of her wearing Brazerie's bras. In the video that comes with this issue, Demmy starts her show in a bra, panties, stockings and a garter belt before getting wet and soapy in an outdoor shower. One of the highlights is when she tit-fucks herself with the shower head. Now that's an impressive feat!

JENNI

SHOWING OFF HER TITS IS A NOBLE PURSUIT.

"I don't think I've ever had a fun job. I'm hoping that this will be the first," Jenni Noble said. Don't think of this as a job, Jenni. Think of this as an adventure in which you get to take off your clothes and show off your beautiful body for all the world to see and fuck hung studs on-camera (Jenni did that, too). Sure, she got paid a nice modeling fee, but when we met her, we definitely got the idea that she isn't in it for the cash, and that's a great attitude.

Vmag
DEBUT

BARE FACTS

Jenni Noble

Birthday: May 15, 1996 **Age:** 23
Height: 5′6″ **Weight:** 154 lbs.
Bra Size: 36H **Measures:** 44-32-40
Born: Pennsylvania **Lives:** Florida
Movie: *Fuckin' Naturals 3* (XXX-Rated. Available on page 99).
A matching video of this pictorial is included with this issue. See page three for your exclusive code.

Here's how the fast track to *V-mag* went for Jenni. On a Sunday, just like that, she joined SexyJobs.com, a website for girls who want to be adult models. On Monday, she was contacted by our model recruiter. Later that day, she sent us her test shots. The following day, she had her plane ticket to Miami, and one week later, she was enjoying her first pro shoot…and JMac's cock.

Jenni had D-cups by the time she was 15. "I have always gotten a lot of attention because of them," she said. "I used to feel very awkward and timid because of them. As I grew older, I found it easier to handle this attention. It was mostly about setting my boundaries and owning my body." Now she's sharing it with the world.

ANNA BLAZE

CUTE, SEXY & STACKED

Earlier in this issue, newcomer Sigal Ancon gave us a tits-in-tight-tops show. And here, Anna Blaze, our fifth newcomer of the issue, is going to give us a bra show. She's going to pack those beautiful, firm DDD-cup naturals into all sorts of bras and let us watch. By the way, Anna is only 20 years old.

Vmag
DEBUT

BARE FACTS

Anna Blaze

Birthday: January 30, 1999 **Age:** 20
Height: 5′4″ **Weight:** 144 lbs.
Bra: 34DDD **Measures:** 40-28-34
Born: Tacoma, Washington
Movies: *Fuckin' Naturals 3* (XXX-Rated. Available on page 99).
A matching video of this pictorial is included with this issue. See page 3 for your code.

The final bra comes off and the measuring begins. Unlike Sigal, who got a little playful with the tape, Anna is giving us an honest-to-goodness measuring. We even get to find out how long her pussy lips are! "I masturbate occasionally, and when I do, I usually watch porn and use an Hitachi Wand," Anna said. She told our photographer that she likes her tits handled "pretty roughly. Guys love sucking and fucking them."

Born in Washington State, Anna now lives in Los Angeles, California, where she hopes to pursue her dreams of becoming a porn star. "My whole life, everybody was like, 'You have the body for porn. You'll be great at it,'" Anna said. She has a fresh-faced look, a pretty smile, big tits and large, pale areolae. She got good advice.

1-800-SHEMALE
7 4 3 6 2 5 3
YOU WON'T FORGET ME, BABY...
A077 PRICES RANGE FROM $1.99-$5.99 PER MINUTE. CONNECTION FEES MAY APPLY. ALL MODELS 18+
16294

CUM SUCKING SLUTS!
ONLY 65¢ PER MIN
LIVE, NASTY, 1-ON-1
ONLY .95¢ PER MIN
LIVE CUM SUCKING GROUP ACTION!
ONLY .65¢ PER MIN
1-800-669-0000
+ SMALL $2.95 CONNECT FEE / ADULTS 18+ ONLY / CREDIT CARD A017

HOT WET XXX SEX!
ONLY 89¢ PER MIN
LIVE ONE-ON-ONE
1-800-TO-WHORE
8 6 9 4 6 7 3
*At least 18 yrs of age. Credit card/adults 18+ only A024

ONLY 89¢ PER MIN
"the original"
1-800-TO-WHORE
8 6 9 4 6 7 3
LIVE!
FILL BOTH HOLES!
SUCK THAT COCK GIRL!
A079
All girls depicted at least 18 yrs of age. Must be over 18 to call. All major Credit Cards accepted.
16216

INTERVIEW

Continued from page 64

SCORELAND and said, "You'd be perfect for this. I bet they'll call you the next day." And here I am!

V-MAG: What was your reaction when you first saw *SCORELAND*?

LISSA: Well, we were looking at Linsey Dawn McKenzie, and I was like, "Yeah, she and I are close." She's a little bit bigger than I am.

V-MAG: You think so?

LISSA: I think so.

V-MAG: Maybe post-growth spurt Linsey. You're a lot bigger than she was pre-growth spurt. But it's hard to say. Your boobs remind me of a girl who we recently introduced. Her name is Cheryl Blossom. Check her out. You're similar in a lot of ways. Anyway, so you're looking at Linsey.

LISSA: And I thought, "If she can make it, I'm sure I can." I had interviews with a camming service that I blew off to come here, and I thought, "This is a little more reliable," and my friend was right.

V-MAG: When you sent us your test photos, how long did it take for us to get back to you?

LISSA: Less than 24 hours. I heard from your recruiter the next morning. I was sitting in bed and I got a call and I thought, "I think this number's from Florida." So I answered, and the woman said we want you to come down to Miami this week. And I called my best friend and she said, "If you don't do it, I'll stop being friends with you." There was maybe 20 minutes of hesitation where I thought, "Is this really right for me?" and here I am!

V-MAG: Why the hesitation?

LISSA: Having sex on-camera.

V-MAG: How'd you come around to being okay with that?

LISSA: I just made myself do it. I figured if you think about it too long, you won't do it, so I didn't think about it too long and just jumped right in.

V-MAG: Well, Lissa, we would've shot you whether or not you fucked on-camera. You're that good.

LISSA: Thank you!

V-MAG: Well, this is something new for you. What else do you want to do that you haven't done yet?

LISSA: I want to see every continent and I want to skydive.

V-MAG: Well, Lissa, for you, the sky's the limit!

HORNY HOUSEWIVES READY 2 FUCK!

HD VOICE

1 800 WET WIFE
9 3 8 9 4 3 3

CUCKOLD SLUTS!

EASY MILFS!

CHEATING WIVES!

C'mon, sexy baby...
Gimme that HARD COCK! My hubby doesn't please me anymore and I need to CUM! Plz unzip those jeans and CALL NOW! I'll beg you for it!

A074

PRICES RANGE FROM $1.99-$5.99 PER MIN. ALL CREDIT CARDS AND DEBIT CARDS ACCEPTED. ALL MODELS 18+

16224

1-800
TEEN
LUST
8 3 3 6 8 7 5

A075

$1.98 - $3.98 PER MIN PLUS SMALL $2.98 CONNECT FEE / CREDIT CARD, CHECK BY PHONE. ALL GIRLS ARE 18+ ADULTS ONLY

16218

NATASHA

MS. SWEET'S BIG-TIT ORGY

"I am especially sexy in bed," said Natasha Sweet, a girl who just keeps on giving. Natasha has nothing to prove. We've seen how sexy she is in and out of bed. But she just loves to fuck, especially on-camera, and now, for the second time, Natasha (who has fucked only for us) is having her way with two hung studs. "I become very horny when I imagine having sex with more than one guy," she said. Natasha doesn't have to imagine it. She's doing it!

Michael and George have their hands full satisfying Natasha's lust for cock. One takes her pussy, the other her tits and mouth, then they swap sides. "I need to feel that a guy wants me a lot, and I felt that when I was with Michael and George," Natasha said. "When I saw the pictures and video, I was pleased I made them want me so much. The guys came so much on my big breasts."

BARE FACTS

Natasha Sweet

Birthday: Sept. 22, 1977 **Age:** 42
Height: 5′6″ **Weight:** 146 lbs.
Bra: 32G **Measures:** 40-28-36
Previous appearances: Jan. ′19, Sept. ′18 (XXX), Nov. ′17
Movies: *Voluptuous Xtra 18* & *19* (XXX-Rated); *All Stacked, All Natural 7* & *8* and *Big Fat Tits 3* (X-Rated). All available on page 99. A matching video of this pictorial is included with this issue. See page three.

In the great history of cleavage, very few girls have matched up to Natasha. She can definitely give Micky Bells a run for her money as Queen of Cleavage, but, really, this isn't a competition, is it? "I like the feeling when a guy looks at my breasts and he gets nervous and excited," Natasha said. "It makes me feel like a queen." All of the cum is for Queen Natasha. She earned it. She milked George and Michael dry!

MOVIE CLUB

Spend more than $120 on DVDs and/or Blu-rays and get 25% off your order.

Offer expires January 1, 2020.

NEW

THICK CHICKS ON DICKS ANAL ED. 4

The 10 girls in this movie have huge, natural tits, thunder thighs and soft, plump bellies. They're built like real women. They have mouths for sucking and pink pussies for fucking. And you know what else they have? Big, cushiony asses for fucking. Features spectacular newcomer Amy Villanous, former slim 'n' stacked Africa Sexxx all plumped up, tits absolutely ginormous, plus Mya Blair, Suzumi Wilder, Trinity Michaels, Amber Stevens, Nila Mason, Savana Blue, Nikky Wilder and Angel Sweets. Filmed by plumper lovers for plumper lovers.
139 Min. XXX-Rated (DVD only)

BEST SELLERS — TOP 3 MOVIES OF THE MONTH

ERIN STAR

In her first exclusive video, this rising superstar shows us her workout and stretching routine, gets her voluptuous body wet and soapy and puts on a slo-mo boob show that has to be seen to be believed. Plus, a bonus in-bed interview with her stacked sister, Helen.
108 Min. X-Rated (Blu-ray or DVD)

BOUNCE BABY BOUNCE 2

These girls can't help but bounce when they walk. Their natural tits are so huge! Codi Vore, Milly Marks, Erin Star, Amora Lee, Helen Star and Alice Wayne bounce like crazy and put on an in-your-face tit show to remember.
134 Min. X-Rated (Blu-ray or DVD)

ALL STACKED, ALL NATURAL 8

Three discs, 24 girls. Loaded with sensational newcomers, including Cheryl Blossom in her first DVD, Annabelle Rogers, Diana Frost, Amie Taylor, Amora Lee, Rachael C., Shanie Gaviria, Lexi Slade, Luna Bunny and more.
424 Min. X-Rated (Blu-ray or DVD)

VOLUPTUOUS XTRA 19

Our longest-running XXX series. Top newcomer Milly Marks, who has the perfect *V-mag* body, is getting DP'd for the first time, and it's the must-see scene of the year! Plus, 17 more of the bustiest babes in the hottest XXX action, shot with the in-your-face boob angles you demand.
413 Min. XXX-Rated (DVD only)

VANESSA Y.

One of the greatest naturals ever, a two-time Model of the Year, now she has her own movie. Features a girl-girl with the great Joana Bliss and a simulated sex scene that's so hot, you'll think she's fucking a real cock. She also shows off her bush.
122 Min. X-Rated (DVD only)

BIG FAT TITS 3

Big, fat natural tits! Colombian sexpots Shara Lopez and Katy Shavon, sisters Erin and Helen Star, short 'n' stacked Lara Jones and Alexsis Faye show off and play with their racks. Plus Tiggle Bitties, Maserati, P-Chan, Maya Milano, Lila Payne, Codi Vore, Natasha Sweet, Juliana Simms and more.
236 Min. X-Rated (Blu-ray or DVD)

U.S. and Canada: Call 1-800-421-0760

ALL STACKED, ALL NATURAL 7

Three discs, 24 girls including Natasha Sweet, Rachel Raxxx, Codi Vore, Stefania Kinskih, Roxi Red, Cat Bangles, Rockell, Juliana Simms, P-Chan, Chloe Rose, Alana Lace, Danni Lynne, Dulcinea and many more. Our bustiest edition ever.
363 Min. X-Rated (Blu-ray or DVD)

ALL STACKED, ALL NATURAL 6

(Four discs, 24 girls. Packed with brand-new babes and recent favorites, including Juliana Simms, Alaura Grey, Alexya, Danni Lynne, Lila Payne and Allie Pearson plus Roxi Red, Larissa Lynn, Jennica Lynn, Micky Bells, Liza Biggs, Joana and more.
227 Min. X-Rated (Blu-ray or DVD)

VOLUPTUOUS XTRA 18

Ten naturally stacked babes in XXX action, including what was Natasha Sweet's first hardcore scene. Also features 18-year-old Rachel Raxxx, Amaya May, Paige Turner, Roxi Red, Harlow Nyx, Chloe Rose, Barbara Angel, Anastasia Lux and May West, who gets ass-fucked by two studs.
201 Min. XXX-Rated (DVD only)

BIG FAT TITS 2

16 girls with the biggest natural tits in the world. Micky Bells' pregnant tits are huge. The rest of the girls, including Paige Turner, Amaya May and Lila Payne, haven't found a bra that fits since they were teens. Filmed to provide the boob angles you love.
252 Min. X-Rated (Blu-ray or DVD)

THE NEW NATURALS

Maria Body leads an amazing cast of new, great naturals. Plus Erin Star, Cheryl Blossom, Annabelle Rogers, Amie Taylor, Diana Frost, Eva Berg, Alice 85JJ, Helen Star, Isa Gomez, Ellis Rose, Sofia Damon, Kim Velez, Mahogany Masters and Agnes Poulin.
283 Min. X-Rated (Blu-ray or DVD)

FULL FIGURED FOXES 4

33 plush babes in the fourth edition of this best-selling series. Packed with favorites and new discoveries, including JJ-cup Rachel Raxxx, and girls you won't see anywhere else. Features Lavina Dream, Roxee Robinson and many more in solo action.
480 Min. X-Rated (Blu-ray or DVD)

Naturally stacked babes in solo & XXX action

V-GIRLS NEXT DOOR 2

Twenty-four naturally stacked babes, many of them exclusives. Includes a sensational lineup of newcomers, including H-cup Milly Marks and Sabrina-Jade, plus Lila Payne, Alexya and all-time greats Hitomi, Christy Marks, Karina Hart and Merilyn Sakova.
373 Min. X-Rated (Blu-ray or DVD)

SCORE'S BUSTY LATINAS

Features Kristina Milan, Shara Lopez, Cat Bangles, Luna Bunny, Alessandra Miller, Savana Ginger and big-assed Daylene Rio in hard-core action plus a bonus solo scene with super-curvy Colombian babe Shanie Gaviria.
123 Min. XXX-Rated (DVD only)

CODI VORE XXX

In her first XXX DVD, Codi shows off her tit-fucking skills on a lucky guy. She sucks and fucks a real cock in one of the hottest first-time scenes you'll ever see, then she does it again and gets her ass reamed! In the grand finale, Codi and newbie Luna Bunny team up on a stud.
195 Min. XXX-Rated (Blu-ray or DVD)

PREGGOS & MILKERS 2

The six glowing naturals in this movie have hormones that are ramped up to levels they had never experienced, and they're eager to share their bodies with you, the men who adore them. Features an entire disc devoted to Natalie Fiore at seven-months.
263 Min. XXX-Rated (Blu-ray or DVD)

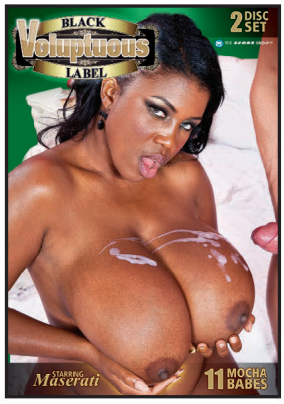

VOLUPTUOUS BLACK LABEL

J-cup Jamaican goddess Maserati stars in this three-disc set and has her tits coated with jizz. Teen Marie Leone, another J-cup stunner, pops her XXX cherry in this flick, too! Also features Natasha Dulce, Nadia Vixen Melissa Reed, Sadie Blooms and many more!
264 Min. XXX-Rated (DVD only)

FUCKIN' NATURALS 2

Tatted-up H-cup gothic babe Scarlet LaVey is the star of this epic fuck-fest. Also starring Sirale, Felicia Clover, Maggie, Sara and Janessa Loren, this two-disc flick is jam-packed with the curvy naturals a tit man demands. Shot by boob lovers.
498 Min. XXX-Rated (DVD only)

All discs are Region-Free

MOVIE CLUB

Don't wait! Call now. Our friendly, onsite operators are standing by to help you.

THE BEST OF VOLUPTUOUS

Twelve vintage V-Girls from the 1990s in one four-hour-plus DVD. Stars Danni Ashe, Carol Brown, Dawn Phoenix, Roberta Smallwood, Sofia Capri, Bonnie Banks, Monique, Alice, Vanessa, Sarah Lee, Olga and Winona. It's a one-of-a-kind lineup.
270 Min. X-Rated (DVD only)

ULTIMATE SUSIE WILDEN

When Susie Wilden plumped up, she got hornier. And when she got hornier, she wanted to break her XXX history. Features Susie getting ass-fucked by a stud, a girl-girl with the great Chloe Vevrier and a warmup scene in which Susie makes herself cum.
80 Min. XXX-Rated (DVD only)

A DAY WITH ANGELA WHITE

Takes you back to when Angela was only 18 years old and a fresh, young student who couldn't wait to show off her big naturals and pink pussy to the entire world. Super-explicit boob and pussy play plus and in-depth interview and bra show.
113 Min. X-Rated (DVD only)

ALONE WITH KELLY KAY

Young and super-stacked in her earliest scenes, the British great shows off her all-natural tits and 42-26-36 figure. Contains nine scenes of Kelly. A true collector's item that we're making available to readers by popular demand. But it won't be in the "Movie Club" forever!
135 Min. X-Rated (DVD only)

CREAM MY TITS

What do you like as a topping on giant boobs before you start sucking and fucking and cumming on them? Ice cream? Cake? Whipped cream? Five cock-hungry, full-figured V-Girls are glazed, dazed and ready for a splash of your special nut sauce!
163 Min. XXX-Rated (DVD only)

ULTIMATE ANNIE SWANSON

The legendary short 'n' stacked Annie Swanson in her first hardcore scenes. Annie gets banged by a hung stud, hooks up with Ana for a nasty girl-girl and joins Nurse Lilith for a wild three-way with a hung stud on a hospital bed.
109 Min. XXX-Rated (DVD only)

SPEND OVER $120 & GET 25% OFF YOUR ORDER!

VOLUPTUOUS NATURALS

Features Sunshine, Annie Swanson, Brandy Talore, Cherry Brady, Paige Plenty and Jessica Pardo in red-hot in-your-face tit-play action. Loaded with closeups of breast oiling, creaming, squeezing and nipple pinching and pulling. They finger their pussies, too.
156 Min. X-Rated (DVD only)

MAMMARY LANE

An all-star lineup of great naturals from the 1990s and early 2000s, including Via Paxton, Linsey Dawn McKenzie, super-stacked Sammie Black, college co-ed Carrie Lynn, Brandi, Lilith and the great Autumn-Jade. A must-have for any afficionado of big naturals.
110 Min. X-Rated (DVD only)

B.L.O.W.

Angela White, Cherry Brady, Brandy Talore and Annie Swanson take each other on in the wildest wrestling matches ever seen. See huge tits used like lethal weapons! Only one busty babe can win but who will it be? A rock 'em, shock 'em battle of the boobs!
93 Min. X-Rated (DVD only)

ULTIMATE CHERRY

SCORE Group exclusive Cherry Brady masturbates in a military setting, has an anal hump with the guy-next-door, talks Brandy Talore into helping her fuck the maintenance man and does a hot girl-girl scene with Angela White. Plus, Angela interviews Cherry.
110 Min. XXX-Rated (DVD only)

TITS ON TOP

Shot entirely in point-of-view, so you'll easily imagine that it's your own rock-hard cock sliding into these horny babes' mouths and pussies and between their luscious jugs. Stars Tera Cox, April McKenzie and London Andrews in their first XXX scenes plus Skyie Blew and Reyna Mae.
120 Min. XXX-Rated (DVD only)

BOUNCE BABY BOUNCE!

Gabriella Michaels goes jogging. Sunshine plays on a trampoline. Delotta Brown jumps rope. Chavon Taylor runs. Sabina Leigh plays basketball. Their tits bounce like crazy, then they mount cocks and bounce, baby, bounce!
178 Min. XXX-Rated (DVD only)

FUCKIN' NATURALS 3

G-cup teen Lissa Hope makes her debut in this issue, and she's already sucking and fucking on-camera. This amazing release also stars Anna Blaze and Jenni Noble in their first hardcore scenes plus a new Codi Vore XXX, Diana Frost and Marie Leone.
122 Min. XXX-Rated (DVD only)

ON LOCATION NORTH COAST

The best-selling movie of 2019. Shot in the Dominican Republic. Codi Vore, Erin Star, Demmy Blaze, Helen Star, Kitty Cute, Daria, Alexya and Sha Rizel in the wildest tit-to-tit action ever. Wall-to-wall group action and loaded with slow-mo bouncing boobs. The big-tit event of the year!
127 Min. X-Rated (Blu-ray or DVD)

STACKED TO THE MAX

Big, fat, natural tits, the biggest you've ever seen. These girls are mega-stacked, and they know how to work their tits for maximum boner response. Features 16 girls, some of them newbies, some of them legends, all of them stacked to the max like never before seen.
279 Min. X-Rated (DVD only)

- **Orders ship in discreet packaging with tracking.**
- **We ship to P.O. Boxes. Delivery is guaranteed.**
- **Our mailing list is never shared.**
- **Your personal information is 100% secure.**

Approximate Currency Conversion Rates			
$19.95	C$25.95	£13.95	€ 15.95
$29.95	C$38.95	£20.95	€ 23.95
$34.95	C$45.95	£24.95	€ 27.95
$39.95	C$51.95	£28.95	€ 31.95
$44.95	C$58.95	£31.95	€ 36.95
$49.95	C$64.95	£35.95	€ 40.95
$79.95	C$102.95	£56.95	€ 63.95

eBoobStore.com

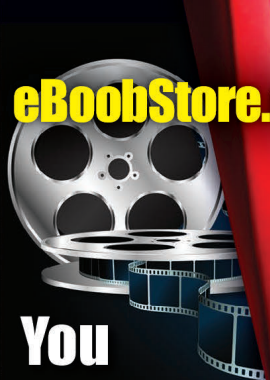

You could be watching these movies RIGHT NOW!

FAST & SECURE *movie streaming*

Cheaper *No shipping costs!*
Quicker *Instant access!*
Better *Highest resolutions!*

INTERNET ORDERS eboobstore.com U.S. & CANADA 1-800-421-0760 INTERNATIONAL +1-305-662-5959
FAX 305-662-5952 WE SHIP IN 24 HOURS! PLEASE REMEMBER TO INCLUDE S&H

Mail to: The SCORE Group, Dept. VO2605, P.O. Box 558150, Miami, FL 33255-8150 USA

- ❑ *THICK CHICKS ON DICKS ANAL EDITION 4* (DVD) PIX1101D $39.95
- ❑ *ERIN STAR* (DVD) VD481D $29.95
- ❑ *BOUNCE BABY BOUNCE 2* (DVD) VD472D $39.95 ..... ❑ (BLU-RAY) VD472B $44.95
- ❑ *ALL STACKED, ALL NATURAL 8* (DVD) VD455D $39.95 .. ❑ (BLU-RAY) VD455B $44.95
- ❑ *VOLUPTUOUS XTRA 19* (DVD) PIX979D $39.95
- ❑ *VANESSA Y.* (DVD) VD411D $19.95
- ❑ *BIG FAT TITS 3* (DVD) VD364D $39.95 ..... ❑ (BLU-RAY) VD364B $44.95
- ❑ *ALL STACKED, ALL NATURAL 7* (DVD) VD340D $39.95 .. ❑ (BLU-RAY) VD340B $44.95
- ❑ *ALL STACKED, ALL NATURAL 6* (DVD) VD325D $39.95 .. ❑ (BLU-RAY) VD325B $44.95
- ❑ *VOLUPTUOUS XTRA 18* (DVD) PIX826D $39.95
- ❑ *BIG FAT TITS 2* (DVD) VD335D $39.95 ..... ❑ (BLU-RAY) VD355B $44.95
- ❑ *THE NEW NATURALS* (DVD) VD477D $39.95 ..... ❑ (BLU-RAY) VD477B $44.95
- ❑ *FULL FIGURED FOXES 4* (DVD) VD334D $39.95 ..... ❑ (BLU-RAY) VD334B $44.95
- ❑ *V-GIRLS NEXT DOOR 2* (DVD) VD350D $39.95 ..... ❑ (BLU-RAY) VD350B $44.95
- ❑ *SCORE'S BUSTY LATINAS* (DVD) PIX1012D $39.95
- ❑ *CODI VORE XXX* (DVD) PIX1054D $39.95 ..... ❑ (BLU-RAY) PIX1054B $44.95
- ❑ *PREGGOS & MILKERS 2* (DVD) PIX728D $39.95 ..... ❑ (BLU-RAY) PIX728B $44.95
- ❑ *VOLUPTUOUS BLACK LABEL* (DVD) PIX638D $39.95
- ❑ *FUCKIN' NATURALS 2* (DVD) PIX637D $39.95
- ❑ *THE BEST OF VOLUPTUOUS* (DVD) VD68D $19.95
- ❑ *ULTIMATE SUSIE WILDEN* (DVD) PIX131D $19.95
- ❑ *A DAY WITH ANGELA WHITE* (DVD) VD126D $19.95
- ❑ *ALONE WITH KELLY KAY* (DVD) VD153D $19.95
- ❑ *CREAM MY TITS* (DVD) PIX262D $19.95
- ❑ *ULTIMATE SUSIE WILDEN* (DVD) PIX257D $19.95
- ❑ *VOLUPTUOUS NATURALS* (DVD) VD144D $19.95
- ❑ *MAMMARY LANE* (DVD) VD137D $19.95
- ❑ *B.L.O.W.* (DVD) VD136D $19.95
- ❑ *ULTIMATE CHERRY* (DVD) PIX239D $19.95
- ❑ *TITS ON TOP* (DVD) PIX318D $19.95
- ❑ *BOUNCE BABY BOUNCE!* (DVD) PIX309D $19.95
- ❑ *FUCKIN' NATURALS 3* (DVD) PIX1111D $39.95
- ❑ *ON LOCATION NORTH COAST* (DVD) VD410D $39.95 .... ❑ (BLU-RAY) VD410B $44.95
- ❑ *STACKED TO THE MAX* (DVD) VD470D $39.95

☐ **I'M SPENDING OVER $120 ON DVDS AND/OR BLU-RAYS & GET 25% OFF MY ORDER**

Shipping & Handling: U.S. Priority: $4 per Movie–minimum 2. Delivery within 2-3 days. Overnight: $52 for up to 10 Movies. Delivery next business day. International First Class: C$24/£21/€23 for 1 to 5 Movies. C$37/£32/€35 for 6 to 7 Movies. Delivery within 10-14 days. International Priority: C$38 for 1 to 2 Movies. C$56 for 3 to 10 Movies. Delivery within 5-7 business days. FedEx International: £47/€51 for 1 to 10 Movies. Delivery in 3-5 business days. ☐ Subscribers get a 15% discount on movie purchases. Cannot be combined with 25% discount offer. Customer ID#_____ Only U.S. subscribers get free shipping on video orders. We accept payment in cash (£, €, C$ or US $ banknotes), American Express Travelers checks denominated in US funds or checks from a Canadian bank denominated in US $ (Canada Only.) No Coins. **Sorry, no International personal cheques.** Make check/money order payable to The SCORE Group. Florida residents add 7% sales tax. Credit card transactions are billed in $ at current exchange rate. You must provide credit card and mailing addresses if the two are different. U.S. orders ship via Priority mail or FedEx. Rush delivery available: call for details. Video sales are final. Damaged discs will only be replaced with another of the same title if reported within 30 days of receipt. The SCORE Group cannot be held responsible for Customs seizures. By ordering, you certify that you are at least 18 years old.

Payment: ☐ Cash ☐ Check ☐ Money/Postal Order ☐ MasterCard/Access/Eurocard/Cirrus ☐ VISA/Plus ☐ AmEx ☐ Discover/Novus ☐ Maestro ☐ JCB ☐ Diners Club ☐ Union Pay

Name_____ Age_____ Card #_____ Exp._____

Security code required (last 3 digits above signature)_____ American Express (4 digits above card #)_____

Address_____ City_____ State/Country_____ Zip/Post Code_____

Phone/Email Required_____ Signature Required_____ VO2605

COUPON EXPIRES JANUARY 1, 2020

INSIDE THIS ISSUE OF V-MAG™

5 BIG DEBUTS

SIGAL ACON 32G

ANNA BLAZE 34DDD

LONDON REIGNS 38G

LISSA HOPE 36G

JENNI NOBLE 36H

DEMMY BLAZE 34H

DARIA 34HH

NATASHA SWEET 32G

LUNA & CODI'S DREAM 3-WAY PICS & XXX BONUS VIDEO

NOT JUST A MAG... A MULTI-MEDIA EXPERIENCE!

10 BONUS VIDEOS OF THE GIRLS IN THIS ISSUE

FREE FULLY PORTABLE DIGITAL MAGAZINE

NO GIMMICKS NO UPSELLS